# Measurement-Free Error Correction in Rydberg atom array

Han Wang

HKUST(GZ)

2025-07-22

# Motivation

- Developing a one-step parity check process with global pulse sequence in Rydberg atom system without multi-step movements of atoms.
- The errored qubit can be corrected by the ancilla qubits without measurement (Ancilla qubits acts as control qubits and errored data qubit as target qubit.[1])

# Model

- Three different species.(Blue→data qubits; red/green→ancilla qubit A2/A1)
- Parity check: (Z-error in plaquette A2), (X-error in plaquette A1)
- Strong interaction between different species, weak interaction between same species.

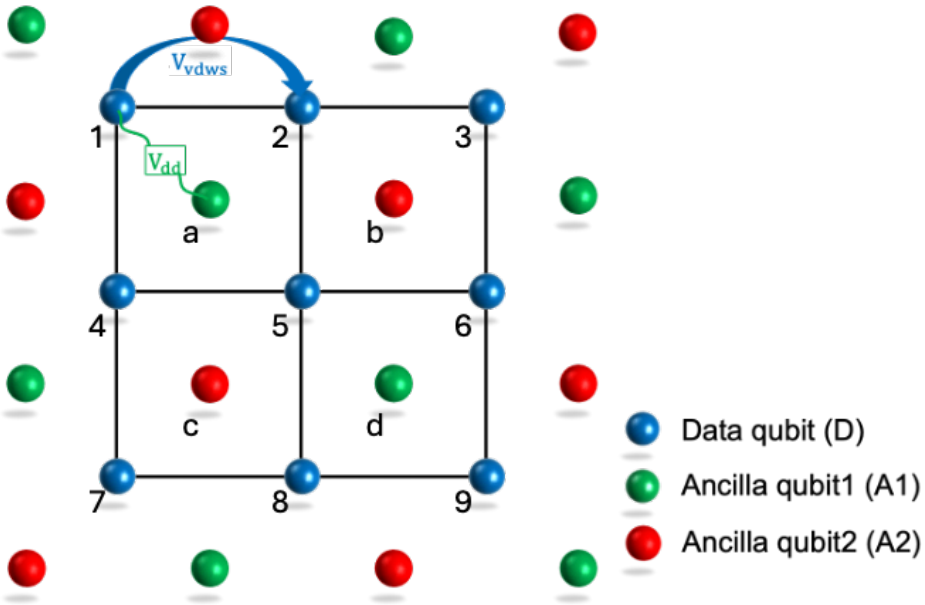

# Syndrome extraction can be done with parity-check process

- We intend to perform parity-check process (with the ancilla qubit acts as target qubit and the neighboring data qubit acts as control qubit)

– no error → all qubits keep invariant after the effective pulse sequence.

– X-error → neighboring ancilla qubit A1(green dots) will flip.

– Z-error → neighboring ancilla qubit A2(red dots) will flip.

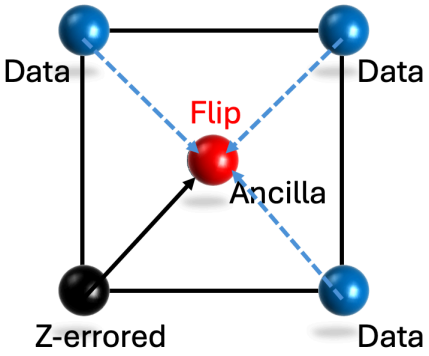


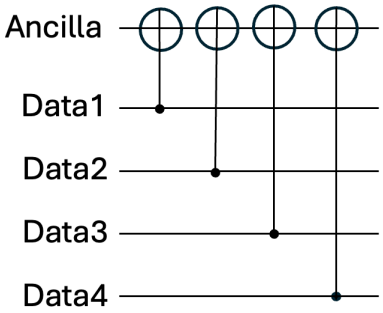

# Parity check process is hard to design with global pulse sequence

- The one-step parity check process is not easy to implement:

– We intend that only when the number of errored data qubits is odd, the neighboring ancilla qubit A1 will flip.

- In Rydberg atom system:

– Parity check under blockade effect.

– Parity check under interaction-conpensation scheme(anti-blockade effect).

# Parity check can be implemented equivalently on gate level [2]

- In one plaquette, we can use hardmard gates to exchange the control and target qubits.
- The effective parity check can be implemented with ancilla qubit as control qubit and data qubit as target qubit.

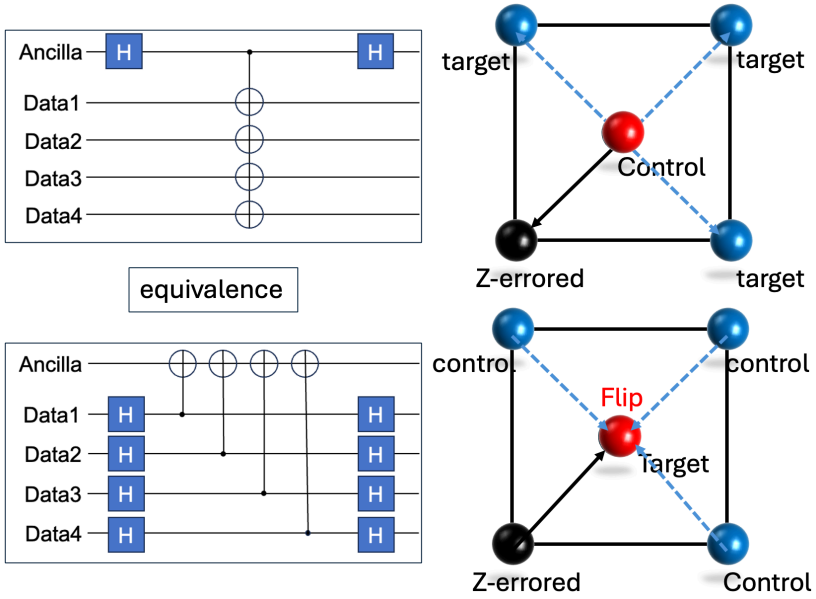

# Global pulse implements different circuit

- Overlapped data qubits:

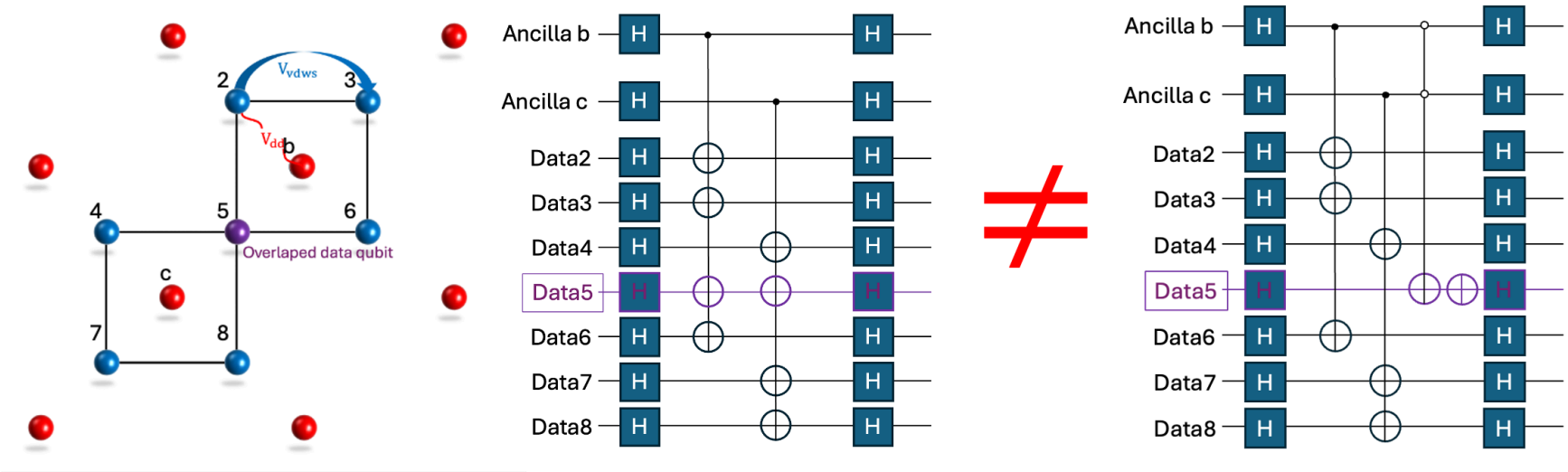


- For global pulse sequence, we need to change the gate scheme mentioned above ⇒ implement the operation shown in left-hand circuit through one global pulse.

# Main problem:

- Hard to construct one-step multi-qubit parity gate for perfect parity check.

  $\Rightarrow$ We construct effective gate for parity check

- Because of the interactions between data qubits and ancilla qubits, I cannot determine the minimum unit for gate-level pulse design.

$\Rightarrow$ We simulate to verify the effectiveness of the designed pulse sequence.

- feasibility of the designed gate scheme in large system(experimental perspective)(for example, more than 2 species).

# Appendix: Multi-qubit CNOT gate

- In order to perform the $\mathrm{CNOT}_4$ gate, we intend to use Rydberg blockade effect and:

– When ancilla qubit is in state $|0\rangle$, the data qubits are unchanged.

– When ancilla qubit is in state $|1\rangle$, the data qubits are flipped.

- For example:

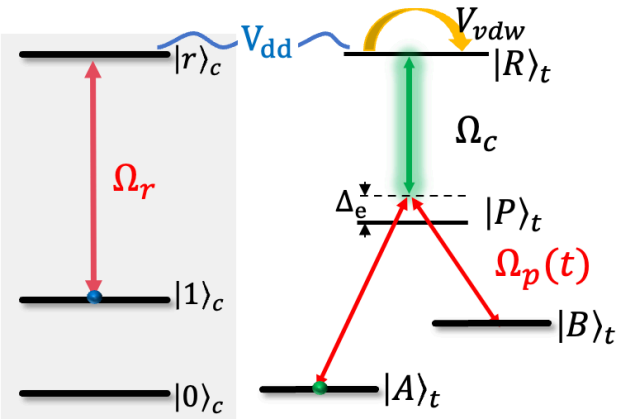

# Appendix: Parity Gate scheme

- The overlapped data qubit requires that when both neighboring ancilla qubits are in state $|1\rangle$ or $|0\rangle$, the target data qubit will be unchanged.[3]

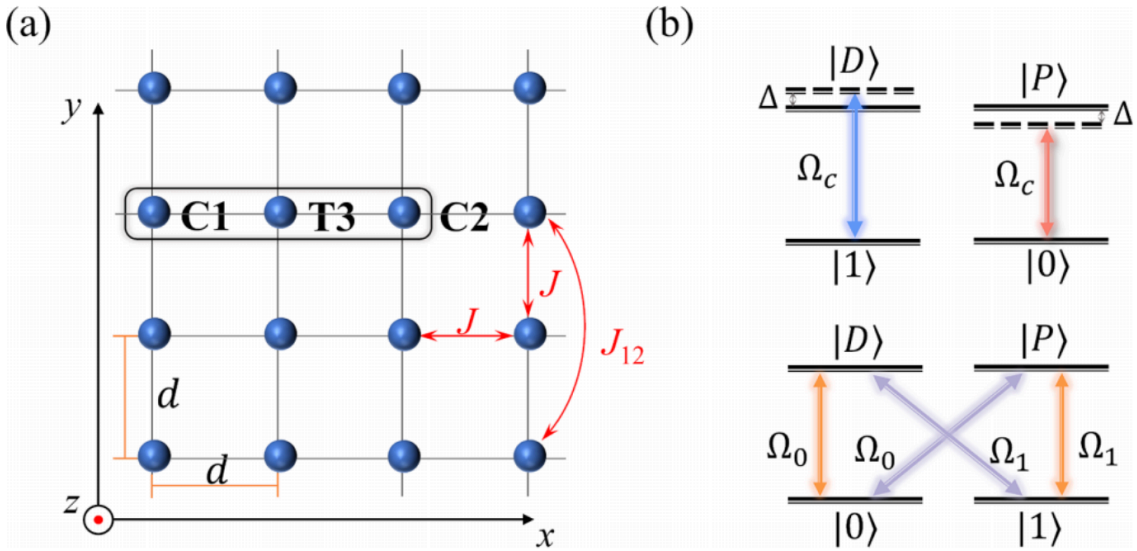


- The scheme is implemented through anti-blockade effect which requires accurate control of the interaction strength between data qubits and ancilla qubits.

# Appendix: Parity Gate scheme

- Double control considered(whether the parity gate scheme can achieve effective parity check):

$$|0_c 0_c 0_t\rangle \leftrightarrow |0_c 0_c 0_t\rangle$$

$$|0_c 1_c 0_t\rangle \leftrightarrow |0_c 1_c 1_t\rangle$$

$$|1_c 0_c 0_t\rangle \leftrightarrow |1_c 0_c 1_t\rangle$$

$$|1_c 1_c 0_t\rangle \leftrightarrow |1_c 1_c 0_t\rangle$$

# Appendix: Error correcting $C_2$NOT gate

- For example, if there is a Z-error happens on data qubit 5, the parity check will flip the neighboring red ancilla qubits b,c. Then, we can perform a $C_2$NOT gate for error correction where the two flipped neighboring ancilla qubits act as control qubits and the errored data qubit acts as target qubit.
- Rule: Only if the ancilla qubits are both in state $|1\rangle$, the target data qubit will be flipped.

# Appendix: Error correcting $C_2$NOT gate

- gate scheme:

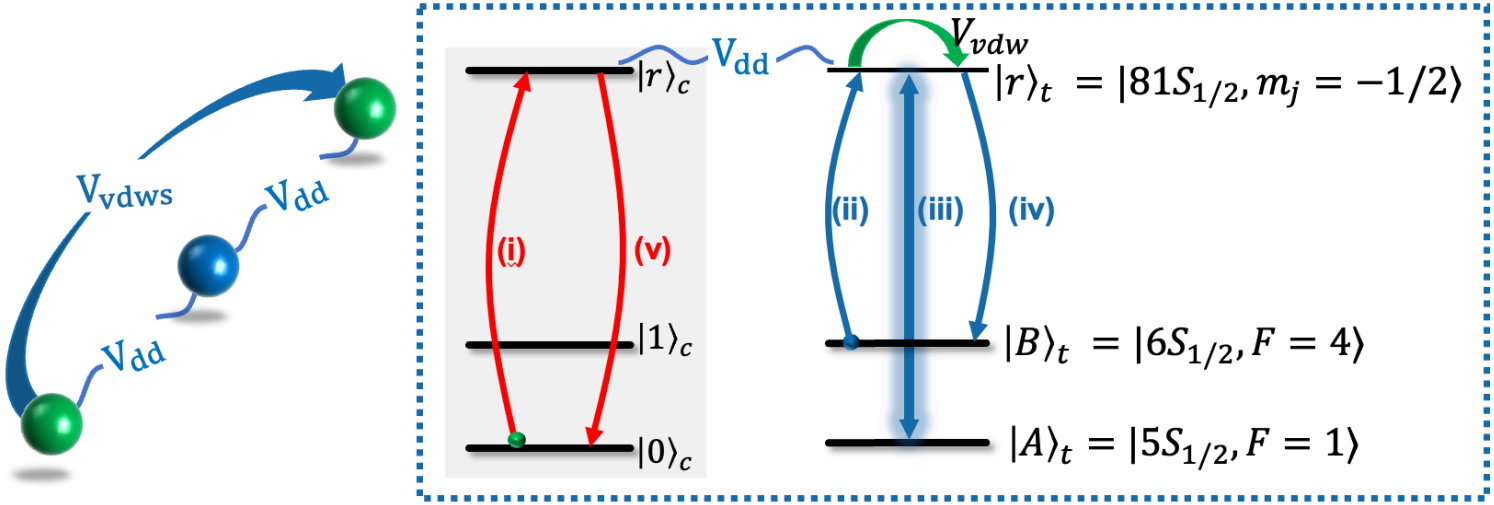


- The $C_2$NOT gate can be constructed through the EIT effect and the Rydberg blockade effect.

# Literature Review

1. Construction of multi-qubit $\mathrm{CNOT}_k$ gate through EIT:[2], through optimization of the pulse[4], through adiabatic pulse design[5], [6] and experimental realization:[7], [8]; Parity gate construction through specially designed interaction strength[3].
2. Measurement-free fault-tolerant quantum error correction:[1]
3. Mid-circuit correction of correlated phase errors using an array of spectator qubits[9]
4. mesoscopic Rydberg gate based on EIT:[5]. Experimental realization:[7], [8]
5. There is a scheme familiar to this work in one plaquette.[6]

香港科技大學(廣州)
THE HONG KONG UNIVERSITY OF SCIENCE AND TECHNOLOGY (GUANGZHOU)

# Bibliography

## Bibliography


[1] S. Heußen, D. F. Locher, and M. Müller, "Measurement-Free Fault-Tolerant Quantum Error Correction in Near-Term Devices," *PRX Quantum*, vol. 5, no. 1, Feb. 2024, doi: 10.1103/prxquantum.5.010333.

[2] J. M. Auger, S. Bergamini, and D. E. Browne, "Blueprint for fault-tolerant quantum computation with Rydberg atoms," *Phys. Rev. A*, vol. 96, no. 5, p. 52320, Nov. 2017, doi: 10.1103/PhysRevA.96.052320.

[3] F. Q. Guo, S. L. Su, W. Li, and X. Q. Shao, "Parity-controlled gate in a two-dimensional neutral-atom array." [Online]. Available: https://arxiv.org/abs/2405.19564

[4] J. Kazemi, M. Schuler, C. Ertler, and W. Lechner, "Multi-Qubit Parity Gates for Rydberg Atoms in Various Configurations." [Online]. Available: https://arxiv.org/abs/2506.09686

# Bibliography

[5] C. Dlaska, K. Ender, G. B. Mbeng, A. Kruckenhauser, W. Lechner, and R. van Bijnen, "Quantum Optimization via Four-Body Rydberg Gates," *Phys. Rev. Lett.*, vol. 128, no. 12, p. 120503, Mar. 2022, doi: 10.1103/PhysRevLett.128.120503.

[6] A. M. Farouk, I. I. Beterov, P. Xu, S. Bergamini, and I. I. Ryabtsev, "Parallel Implementation of CNOTN and C2NOT2 Gates via Homonuclear and Heteronuclear Förster Interactions of Rydberg Atoms," *Photonics*, vol. 10, no. 11, 2023, doi: 10.3390/photonics10111280.

[7] C.-Y. Guo, L.-L. Yan, S. Zhang, S.-L. Su, and W. Li, "Optimized geometric quantum computation with a mesoscopic ensemble of Rydberg atoms," *Phys. Rev. A*, vol. 102, no. 4, p. 42607, Oct. 2020, doi: 10.1103/PhysRevA.102.042607.

# Bibliography

[8] K. McDonnell, L. F. Keary, and J. D. Pritchard, "Demonstration of a Quantum Gate Using Electromagnetically Induced Transparency," *Phys. Rev. Lett.*, vol. 129, no. 20, p. 200501, Nov. 2022, doi: 10.1103/PhysRevLett.129.200501.

[9] K. Singh, C. E. Bradley, S. Anand, V. Ramesh, R. White, and H. Bernien, "Mid-circuit correction of correlated phase errors using an array of spectator qubits," *Science*, vol. 380, no. 6651, pp. 1265–1269, 2023, doi: 10.1126/science.ade5337.